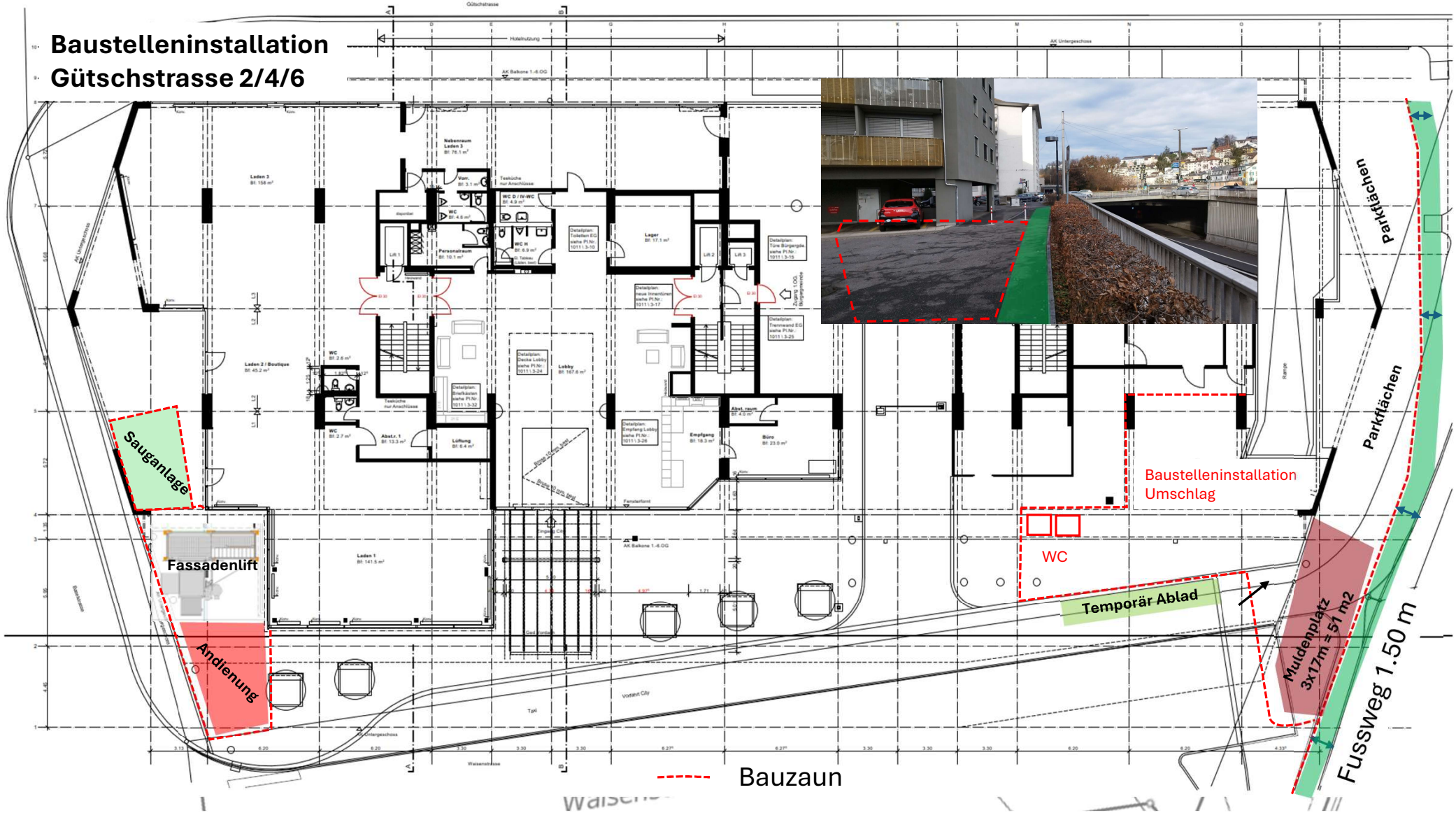Baustelleninstallation
Gütschstrasse 2/4/6